

Courses & Distances  
up river

S	3 3/4 W	34
S	23 1/2 W	88 1/2
S	1 1/2 E	28
S	31 E	13
S	52 E	38
S	60 E	49 1/2
N	78 E	39 3/4
		<u>290 3/4</u>

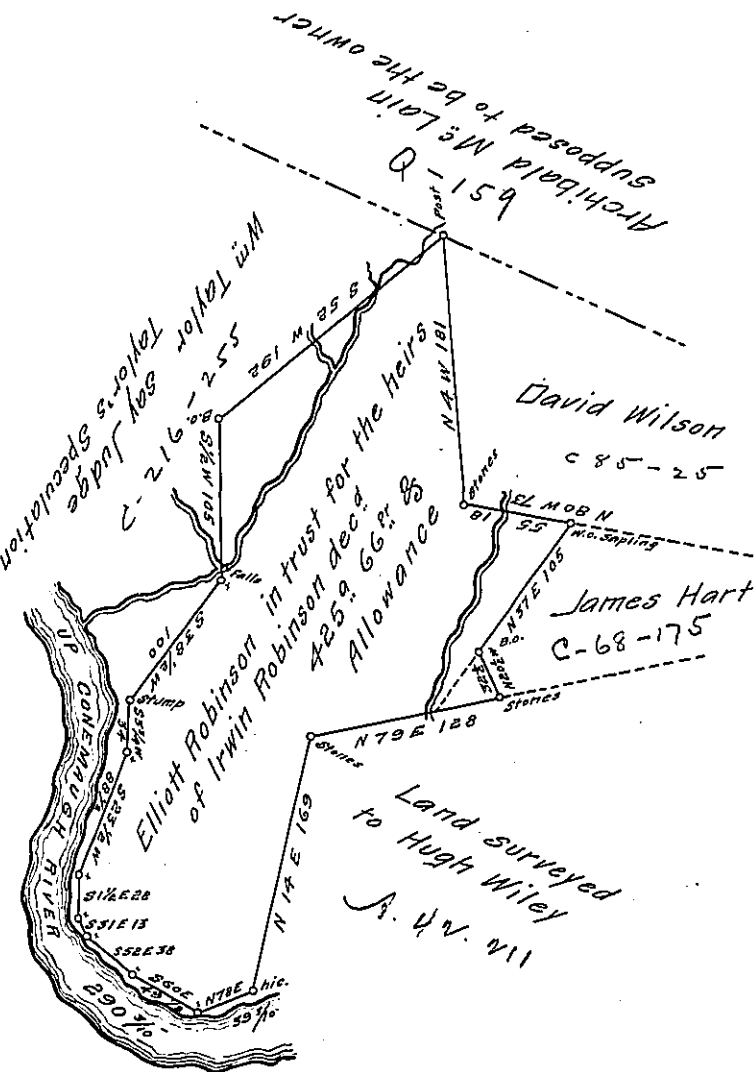

Surveyed 29<sup>th</sup> of April 1840 to Elliott Robinson in trust for the heirs of Irwin Robinson dec'd the above described tract of four hundred and twenty five acres and sixty six perches and allowance containing an improvement and actual settlement situate adjoining lands surveyed to Hugh Wiley and others in wheatfield township Indiana County By Warrant of the 10<sup>th</sup> of Dec<sup>r</sup> 1839

Robert M<sup>c</sup> Gee D.S.

To Jacob Sallade Esq<sup>r</sup>  
Surveyor General of Pa<sup>a</sup>

N.B. The only official paper or draught of land adjoining the above survey that I have found is that of Hugh Wiley's and that without a certificate I surveyed the land by a draught of Judge Taylor's Making (which is also without a certificate) and marked the adjoiners as he had marked the adjoiners as he had marked them excepting the side next to James Hart which according to said draught is one straight line (N 37 E) From Wileys line (N 79 E 87 per.) as dotted in the above diagram which triangle may be an interference with the James Hart Survey.

J. S. S. O.

P. M. D. S.  
IN TESTIMONY that the above is a copy of the original remaining on file in the Department of Internal Affairs of Pennsylvania, made conformably to an Act of Assembly approved the 16th day of February, 1833, I have hereunto set my Hand and caused the Seal of said Department to be affixed at Harrisburg, this

twenty-sixth day of February 1907

*David N. Robinson*  
Secretary of Internal Affairs.